

**Detail D**

A0 - M 1:1

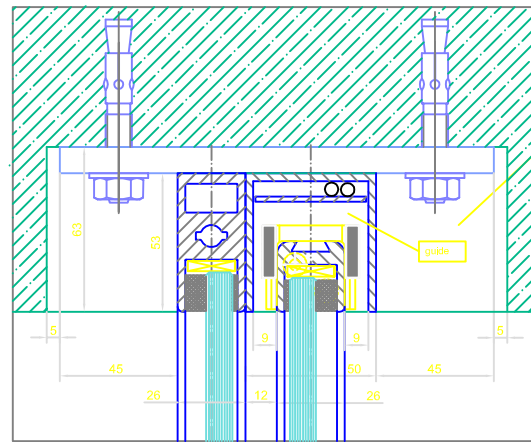

cut-out or space for top guide has to be provided by others

**Detail A**

A0 - M 2:1

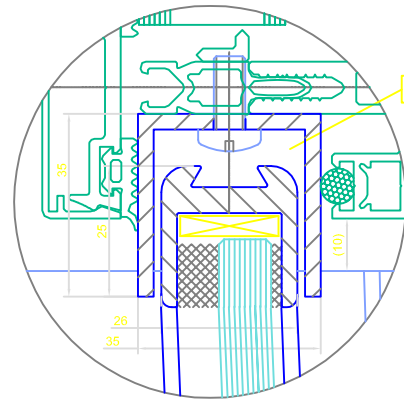

Seitenanschlußprofil

**D**

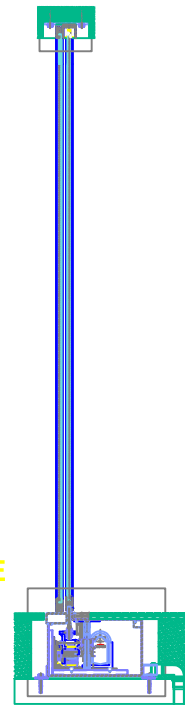

**E**

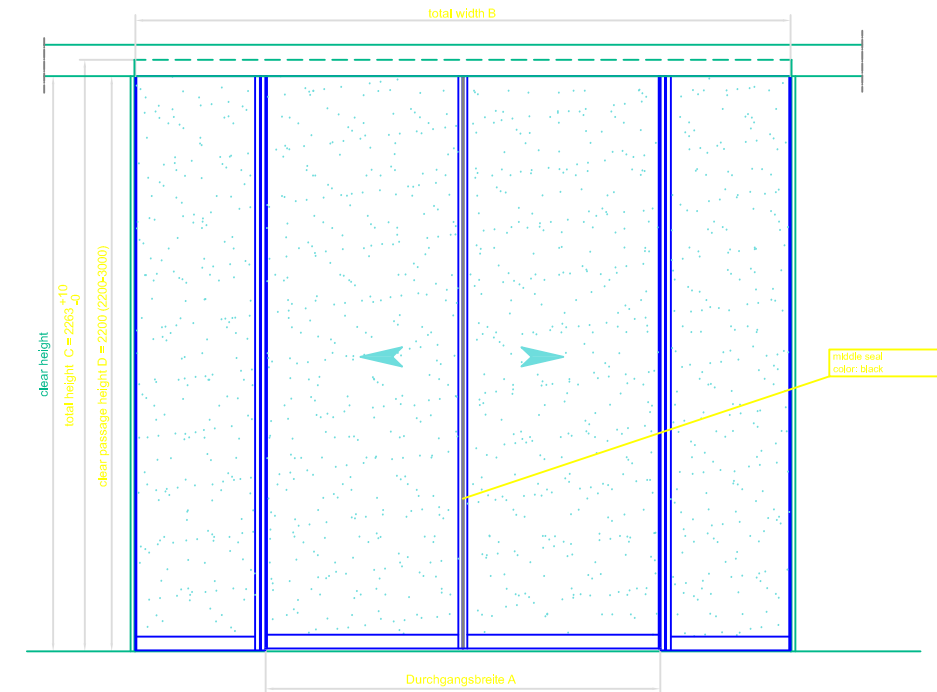

view fro outside

middle seal color: black

**Detail E**

A0 - M 1:1

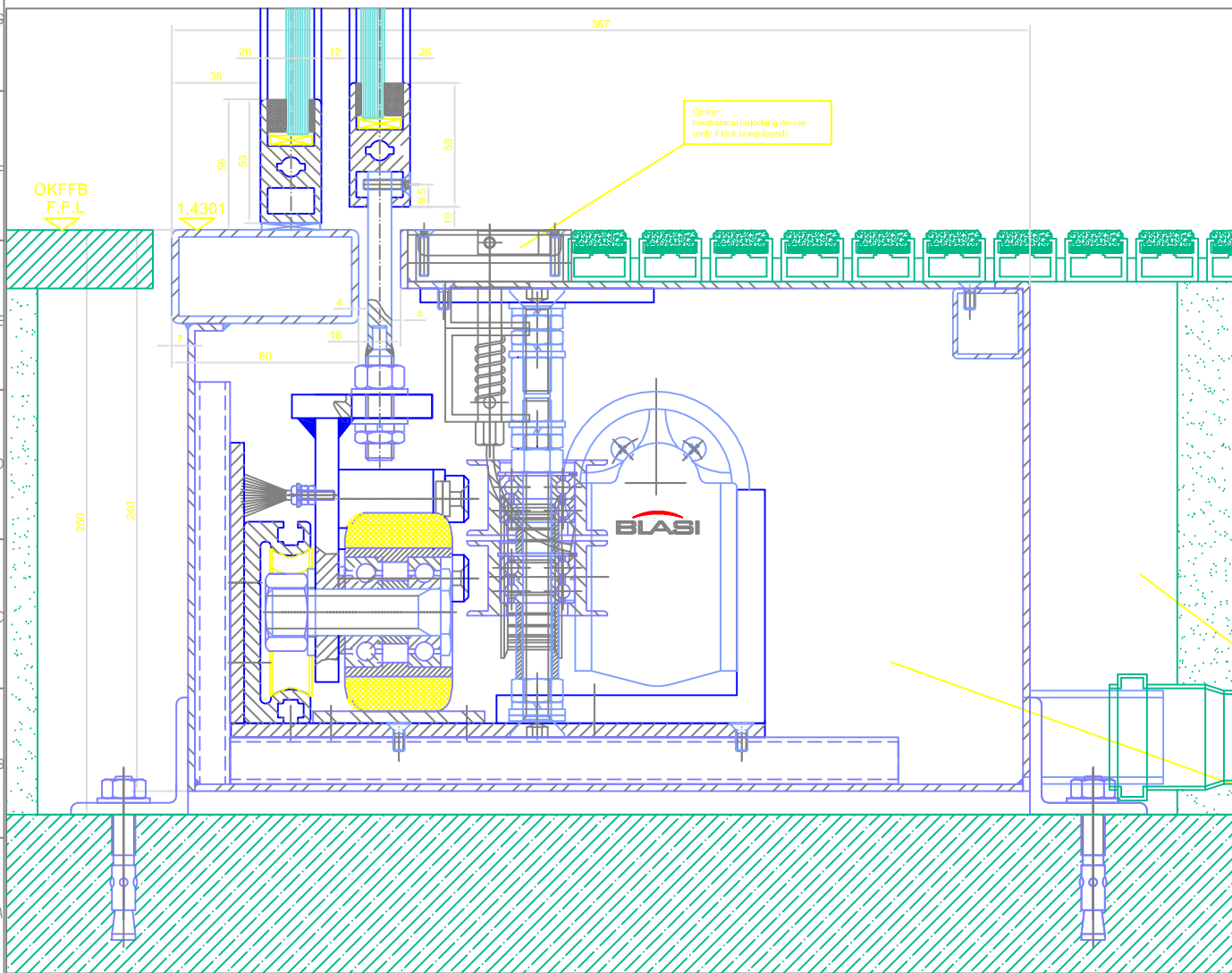

Option: mechanical unlocking device (only F lock is equipped)

OKFFB F.F.L

**Detail B**

A0 - M 2:1

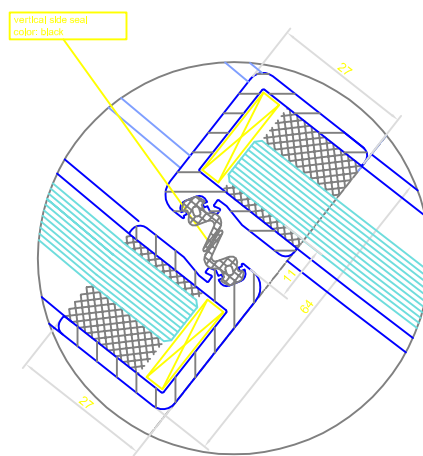

vertical stile seal color: black

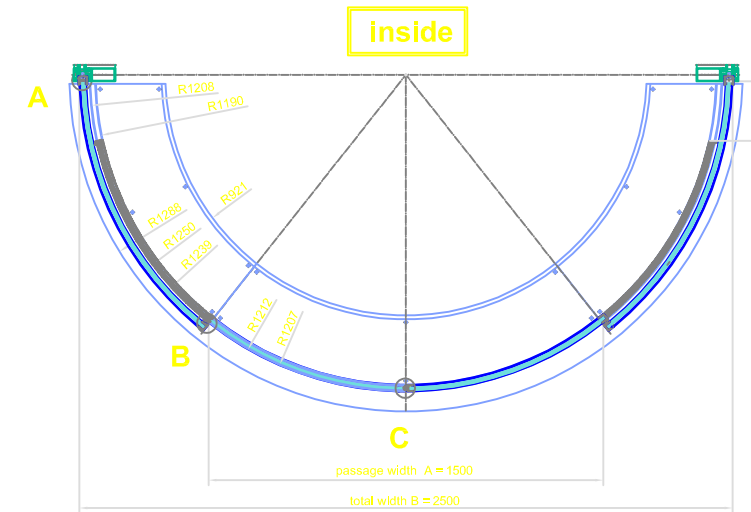

inside

outside  
plan view

A0 - M 1:1  
operating unit  
BDE-D, EU, BLASI  
(R61-HS, R61-RS)  
Art. No.: 4040205

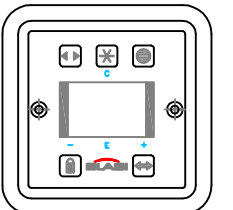

**Detail C**

A0 - M 2:1

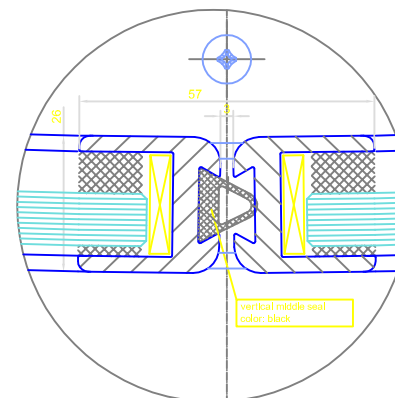

vertical middle seal color: black

depression in slab to be organized by others. Make sure that relevant depth is available

In-ground drive housing & drive unit

Übersicht	Alle sichtbaren Schrauben Lösungen (DN 7997)	Alle geschweißten Bauteile und Sockels ausziehen !!																																
Bank Offiz.	Gezeichnet Lorenz / ESG																																	
<table border="1"> <tr> <td>Blatt</td> <td>03.04.12</td> <td>RGB</td> </tr> </table>			Blatt	03.04.12	RGB																													
Blatt	03.04.12	RGB																																
<table border="1"> <tr> <td>Titel</td> <td>A0 - M 1:1</td> <td>Blatt</td> <td></td> </tr> <tr> <td>Typ</td> <td>R61-HS-SU-15</td> <td></td> <td></td> </tr> <tr> <td>Proj.</td> <td></td> <td></td> <td></td> </tr> <tr> <td>Arch.</td> <td></td> <td></td> <td></td> </tr> <tr> <td>Druck Nr.</td> <td></td> <td></td> <td></td> </tr> <tr> <td>Blatt</td> <td></td> <td></td> <td></td> </tr> <tr> <td>von</td> <td></td> <td></td> <td></td> </tr> <tr> <td>von</td> <td></td> <td></td> <td></td> </tr> </table>			Titel	A0 - M 1:1	Blatt		Typ	R61-HS-SU-15			Proj.				Arch.				Druck Nr.				Blatt				von				von			
Titel	A0 - M 1:1	Blatt																																
Typ	R61-HS-SU-15																																	
Proj.																																		
Arch.																																		
Druck Nr.																																		
Blatt																																		
von																																		
von																																		